



# Philadelphia Society for The Preservation of Landmarks

ANNUAL REPORT | 2023





## *Mission and Values*

**W**e inspire people to engage with history and build community by preserving our historic sites and providing relevant historical, educational and cultural programming.

For over 90 years, The Philadelphia Society for the Preservation of Landmarks (PhilaLandmarks) has played a significant role in the historic preservation movement in Philadelphia by restoring and presenting our distinguished house museums to the public.

We believe that historic preservation illustrates the value of what endures in our society, and that this inspires people to learn about history and engage with their community.

We are trusted stewards committed to maintaining our historic properties and collections, so they continue to be public resources for future generations.

We believe in building collaborative relationships between individuals, organizations, and communities to enhance understanding and empathy, and engender pride of place.

We are committed to interpreting and celebrating each site's uniqueness and distinct contributions to history and its community.

We are committed to supporting, generating and inspiring scholarship on all aspects of our houses and their inhabitants to add to our knowledge and continue to inspire dialogue.

We are inclusive and welcoming to all and we will continue to broaden our audiences and promote diverse voices, perspectives, and themes.

# Letter from the Chairman



PhilaLandmarks has once again had an extraordinary year! We have advanced many of the core objectives of our Strategic Plan, visibly increasing the stewardship of our historic properties, while also programming and interpreting them.

Many years ago, the Board and House Committees determined that we needed an aggressive approach to addressing deferred maintenance. The first goal was to preserve and secure the envelope of each historic property in our portfolio. We started with the roof project at Hill-Physick, which earned us preservation awards, and was designed with the highest quality materials that should last 100 years. We then moved to the Powel House where we replaced the museum roof and repointed the brickwork, restored and painted the windows on the Third Street façade.

In 2024, we completed a new cedar shake roof at Historic Waynesborough. Our team, comprised of architect Daniel Campbell and Kurtz Construction, did an extraordinary job, restoring the proper appearance to this house. The new shakes and copper elements are simply beautiful! This roof culminates what have been systematic upgrades and restoration projects at Historic Waynesborough.

To complete our major envelope projects, we have been working diligently for a few years to address all exterior issues at Grumblethorpe and its companion Tenant House. We are on the cusp of securing the significant funding to replace these roofs, and also repoint the stone and restore all exterior millwork. This project at Grumblethorpe is critically important. While we plan for this major project, we have continued capital project work at all our properties. In fact, we are nearing completion of a significant window and shutter restoration project at Powel House and we are planning for a full window restoration at Hill-Physick House.

In the foreseeable future, and following the guide of our Strategic Plan, we will soon transition our focus to systems upgrades and interior enhancements. These ongoing improvements will position our properties to best support ongoing programs and interpretations. We want to be a place of physical history telling of our nation's most important stories, while providing venues to our community so that these buildings remain alive as integral community assets.

As always, I want to thank all members for their support, and in particular our Board of Trustees for their gifts of time and financial support. Nothing we do would be possible without our highly professional staff, under the direction of Executive Director Kayla Anthony.

As we look to the year ahead,

A handwritten signature in black ink that reads "Gregory P. Montanaro".

Gregory P. Montanaro



## *Letter from the Executive Director*

### Executive Director Letter

It is with great pride and gratitude that I present our 2023 Annual Report. PhilaLandmarks took great strides forward this year, both internally and externally, with significant accomplishments at all four of its historic house museums.

The year kicked off with a strategic planning session led by our Board Chair, Gregory Montanaro, and PhilaLandmarks' Executive Committee. Through the strategic planning process, we enhanced our previous mission, created new core values that better represent our organization today and, for the first time in our history, created a vision statement. We also outlined organizational goals, benchmarks for achieving our mission, and strategies for the next five years. Finally, we updated our internal collections policies, and our emergency response plans for each of our sites – refreshing and securing our procedures to reflect current museum standards and practices. This was an exciting planning process which will provide our organization with a solid road map for the coming years.

Amongst our external facing achievements, we launched a brand-new website with the expertise and guidance of Board member Elizabeth Streitz Powel. This new and improved website is beautiful, functional, and creates a much fuller picture of our house histories for viewers. Users can easily navigate around the site to experience our history and learn how to book a rental event, support PhilaLandmarks, or participate in our programs and fundraising events.

All four of our House Committees hosted successful fundraisers and new events in 2023. For example, the newly branded “Haunting of Hill-Physick House” fundraiser welcomed a younger audience to the Hill-Physick House and centered on a spooky Halloween theme. Preservation and maintenance projects continued to be a strong focus as we tackled building, security, and garden improvements across all four properties.

Another notable moment of 2023 was our first ever Rum Punch and Revolution fundraiser at Historic Waynesborough which raised money for the house's roof restoration project. While raising funds was the goal of the event, we also met many new faces at this fundraiser and created new relationships with future supporters. Building on this momentum, we secured the remaining funding for the project through competitive grants from the National Park Service, the Pennsylvania Historical and Museum Commission, and the Pennsylvania Society of Sons of the Revolution. The fundraising for the \$401,675 project was completed in less than a year's time – a massive accomplishment for the Waynesborough House Committee and PhilaLandmarks Board and Staff. The Historic Waynesborough Roof Restoration project has not only secured the building from material decay but has also helped us build a stronger community around Historic Waynesborough through new relationships with community members and neighbors. This, in addition to the new roof, will enhance Waynesborough's visibility, support, and foothold in the Easttown community and prepare us for celebrating America's 250th anniversary coming up in 2026.

As always, I remain grateful for your continued dedication and attention to historic preservation and the activation of our buildings and gardens. Powel House, Grumblethorpe, Hill-Physick House and Historic Waynesborough all truly come alive when they are full of smiling, engaged faces and I enjoy nothing more than sharing the stewardship of them with you.

I hope you enjoy reading about last year's many achievements in this report!

With gratitude,

A handwritten signature in blue ink that reads "Kayla Anthony". The signature is fluid and cursive, written in a professional but personal style.

Kayla Anthony, Executive Director

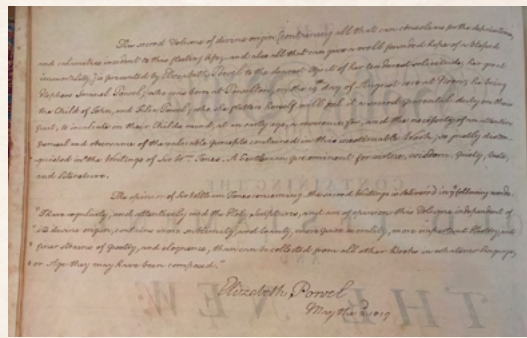
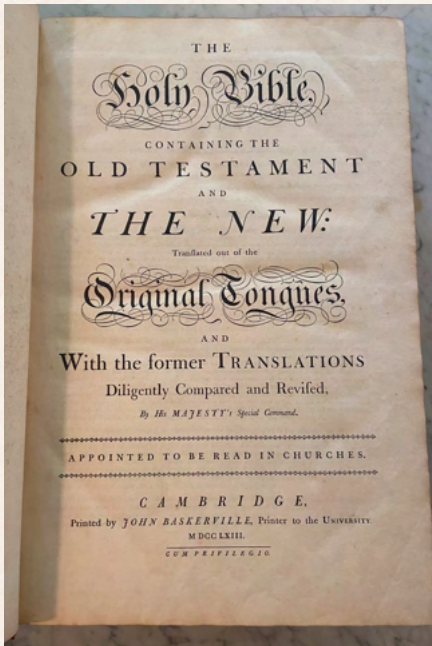

# COLLECTIONS & CAPITAL PROJECTS

Historic Waynesborough Roof Restoration Project

Hill-Physick Windows Restoration Phase I

Hill-Physick Water Line Replacement

Spot Repointing at Powel House and Grumblethorpe

Powel Family Bible

Abigail Physick Papers

Tin candle mold, lantern, and mailbox  
and wick trimmer to Historic Waynesborough

1794 Land Deed from Elizabeth Powel

PhilaLandmarks promotional plate and ashtray

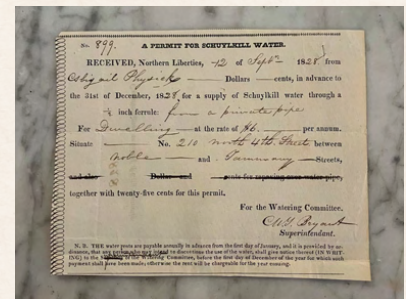



# 2023 ACHIEVEMENTS

After two years of collaboration between Executive Director Kayla Anthony and Board member Elizabeth Streitz Powel, we unveiled a new website for PhilaLandmarks in March of 2023. The new website's updated and upscaled design more accurately reflects our organization and what we achieve. The website has improved navigation and layouts for ease of use.

Hill-Physick House received a major security upgrade with the addition of four security cameras and a new doorbell system. Per the request of the Philadelphia Historical Commission, the cameras were painted a brick color to be as unobtrusive as possible with little modification to the building.

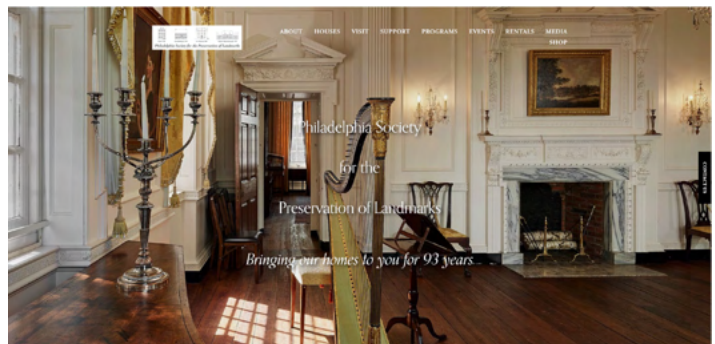

# 2023 FUNDRAISERS



Attendees: 746  
Number of Fundraisers: 6  
Total Amount Raised: \$42,442.90

- Haunting of Hill-Physick House
- Rum Punch and Revolution Historic Waynesborough Fundraiser
- Powel Holiday Party
- Hill-Physick House Spring Plant Sale
- Grumblethorpe Spring Plant Sale
- Powel House Garden Party



# PROGRAMS



## POWEL

Haunted History of Philadelphia Book Talk by Josh Hitchens

Women in Washington's World Authors Book Talk

Tiny Dynamite Holiday Fest

Ravensong Concert Program

PhilaLandmarks Early Music Series - Night Music

## HILL-PHYSICK

Tiny Dynamite (Oktoberfest)

Yellow Fever Walking Tour

PhilaLandmarks Early Music Series - Filament

Thorn of the Honey Locust Book Talk and Concert by Geoffrey Burgess

## GRUMBLETHORPE

Grumblethorpe Meet & Greet

Grumblethorpe Farmstand

Saint Marks' Summer Camp at Grumblethorpe

## WAYNESBOROUGH

Holiday Open House at Historic Waynesborough

Historic Waynesborough Speaker Series Ricardo Herrera

Colonial Farm and Craft Day at Historic Waynesborough

Historic Waynesborough Speaker Series Nancy Loane







# RUM PUNCH AND REVOLUTION

*A fundraiser benefiting the Historic Waynesborough Restoration Project*

**H**istoric Waynesborough, a Georgian-style country house, was home to Major General Anthony Wayne, Revolutionary War hero, who served with George Washington and the Marquis de Lafayette, leading the Pennsylvania line in the battles of Brandywine and Germantown along with his major victory at Stony Point on the Hudson River.

Historic Waynesborough needed a new roof and PhilaLandmarks, together with the Board of Trustees and Waynesborough House Committee, moved

forward with acquiring the funding for the Roof Restoration Project. This project included replacing the existing cedar shake roof which had reached the end of its serviceable life, added structural stabilization of the porch roof and main block roof, repointing the chimneys at the roof line, and restoration of the dormer windows. PhilaLandmarks secured sizable grant support for the project including the Save America's Treasures grant from the National Park Service (Dept. of the Interior) and the Keystone Historic Preservation Construction Grant from the Pennsylvania Historical

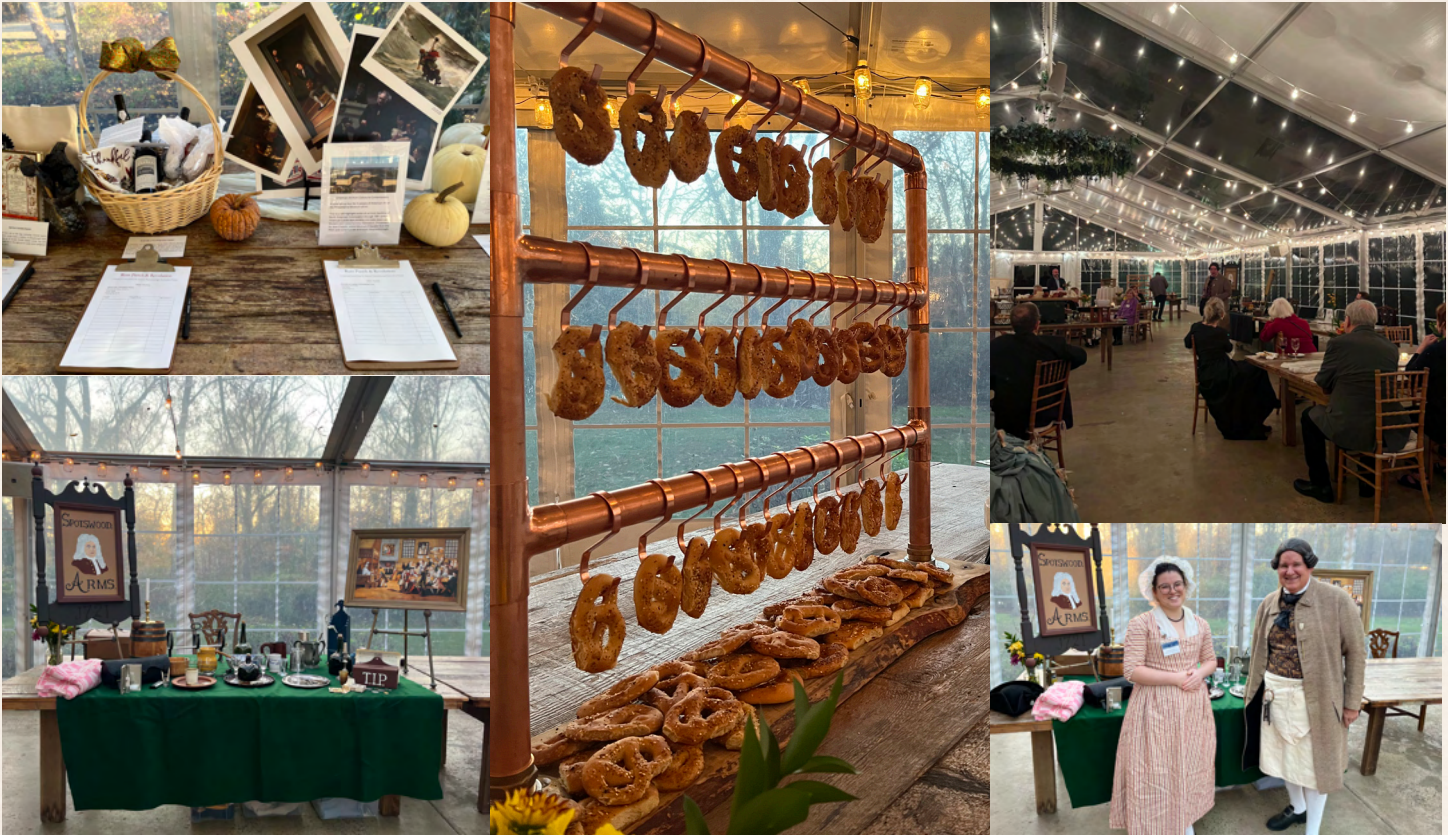

and Museum Commission. In addition, the project received support from generous private donors including the Pennsylvania Society of Sons of the Revolution and many local businesses and community members.

The fundraising campaign was spearheaded by an onsite cocktail party, “Rum Punch and Revolution” on November 3, 2022. The indoor/outdoor tent at Waynesborough was transformed into an 18th century tavern with some guests in historical costume. Jeffrey

Miller Catering sponsored the food for the evening, with Five Saints Distillery, the rum sponsor serving Wayne’s drink of choice – rum. This was an opportunity for the community to come together to support this important preservation project. A variety of activities were offered throughout the evening including a silent auction and presentations by John Smith, a PA archivist, and Dennis Loba, a Virginia historian.

**64 ATTENDEES**  
**\$7,490 RAISED**

# OUTREACH

*GRUMBLETHORPE VISITORS: 636*

*GRUMBLETHORPE ELEMENTARY EDUCATION PROGRAM (GEEP): 991*

*GEEP WIDENER PROGRAM: 140*

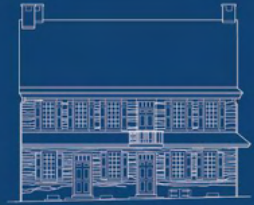

*HILL-PHYSICK  
VISITORS:  
1,983*



*HISTORIC  
WAYNESBOROUGH  
VISITORS:  
811*

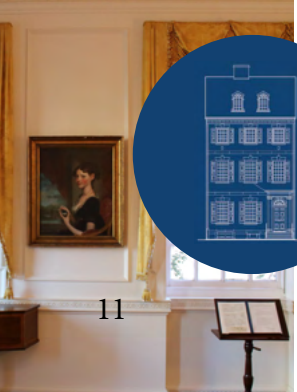

*POWEL HOUSE  
VISITORS:  
1,792*

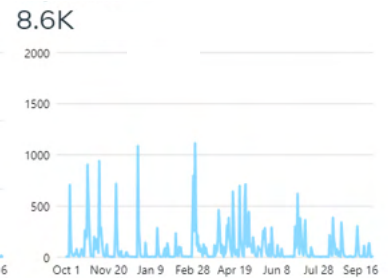

**ROAD SCHOLAR**  
*50 PROGRAMS 997 PARTICIPANTS*

*WEBSITE PAGE VIEWS: 28,989*

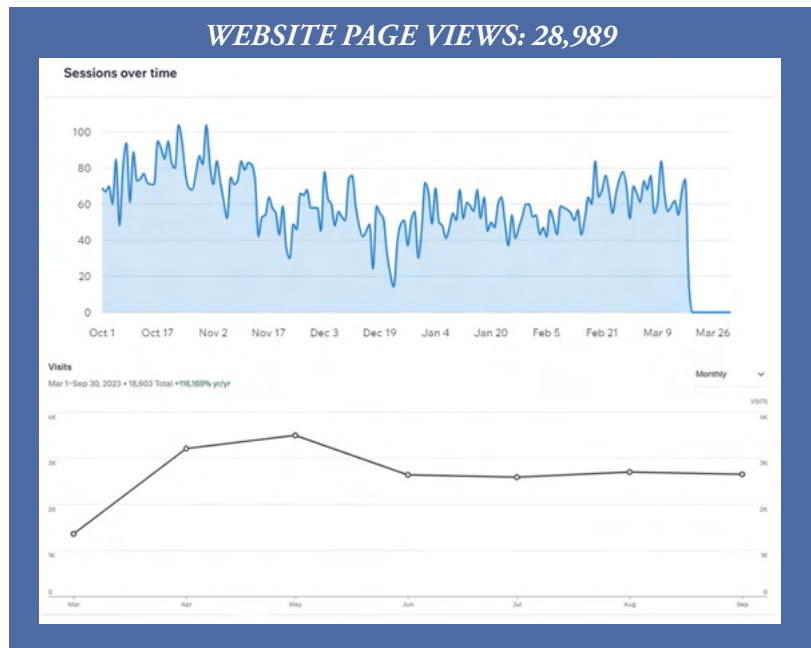



# STATEMENT OF ACTIVITIES

**Year Ended  
September  
30, 2023**

REVENUE AND SUPPORT	WITHOUT DONOR RESTRICTIONS	WITH DONOR RESTRICTIONS	TOTAL
Admissions	\$ 10,466	\$ -	\$ 10,466
Commissions	73,555	-	73,555
Event Income	64,626	12,880	77,506
Less Direct Cost of Events	(21,765)	(3,397)	(25,162)
Grants and Contributions	86,231	373,505	459,736
Interest and Dividends	31,777	32,152	63,929
In-Kind Contribution Revenue	153,989	-	153,989
Other Income	15,374	6,450	21,824
Program Activities	15,514	57	15,571
Rental Income	345,774	1,200	346,974
Road Scholar	1,373,468	-	1,373,468
Realized Gain on Investments	9,285	40,378	49,663
Unrealized Gain (Loss) on Investments	1,696	10,409	12,105
	<b>2,159,990</b>	<b>473,634</b>	<b>2,633,624</b>
Net Assets Released from Restrictions:			
Satisfaction of Restrictions	212,330	(212,330)	(-)
<b>TOTAL REVENUE AND SUPPORT</b>	<b>2,372,320</b>	<b>261,304</b>	<b>2,633,624</b>
<b>EXPENSES</b>			
Program Services:			
Road Scholar	1,240,519	-	1,240,519
Other Programs	555,897	-	555,897
<b>Total Program Services</b>	<b>1,796,416</b>	<b>-</b>	<b>1,796,416</b>
Support Services			
Administrative and General	315,611	-	315,611
Fundraising	81,413	-	81,413
<b>TOTAL EXPENSES</b>	<b>2,193,440</b>	<b>-</b>	<b>2,193,440</b>
<b>CHANGE IN NET ASSETS</b>	<b>178,880</b>	<b>261,304</b>	<b>440,184</b>
<b>NET ASSETS, BEGINNING OF YEAR</b>	<b>2,976,736</b>	<b>1,099,323</b>	<b>4,076,059</b>
<b>NET ASSETS, END OF YEAR</b>	<b>\$ 3,155,616</b>	<b>\$ 1,360,627</b>	<b>\$ 4,516,243</b>

**NET  
REVENUE  
2023**

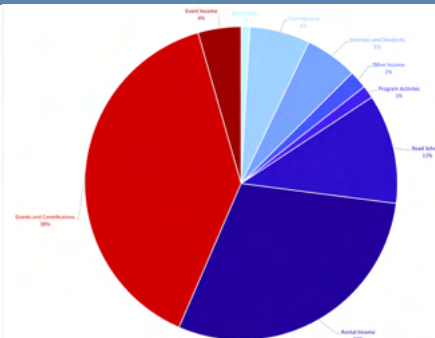

# PhilaLandmarks Donors

## GENERAL OPERATING GRANTS:

Connelly Foundation – \$10,000.00

The National Society of the  
Colonial Dames of America in the Commonwealth of Pennsylvania –\$1,500.00

Pennsylvania Historical & Museum Commission –\$18,088.00

Philadelphia Cultural Fund Art & Culture Grant –\$4,481.00

The Philadelphia Foundation, The Grumblethorpe Fund– \$26,920.81

## EDUCATION PROGRAM GRANTS

Widener Memorial Foundation– \$16,142.00

## PROJECT AND PROGRAM GRANTS:

Christian R. & Mary F. Lindback Foundation – \$1,000.00  
to Grumblethorpe Youth Farm Stand

City of Philadelphia, Department of Commerce – Corridor Safety  
Enhancement Grant  
– \$10,000.00 to Grumblethorpe Youth Farm Stand

The National Society of the Colonial Dames of America in the  
Commonwealth of Pennsylvania via Historic Germantown –\$1,000.00

Germantown United Community Development Corporation – \$500.00  
to the Grumblethorpe Ginkgo Roast

Philadelphia Cultural Fund – Art & Culture Grant–\$10,000.00  
to Grumblethorpe Youth Farm Stand

Pennsylvania Historical & Museum Commission – Keystone Historic  
Preservation Grant to the Grumblethorpe Restoration Project  
Planning Documents –\$17,850.38

Pennsylvania Historical & Museum Commission –  
Keystone Historic Preservation Grant to the Historic Waynesborough  
Restoration Project –\$100,000.00 (\$37,500 received in FY23)

Pennsylvania Society of Sons of the Revolution –  
Special Projects Committee of the Color Guard Grant to the Historic  
Waynesborough Restoration Project –\$200,000.00

U.S. Department of the Interior, National Park Service  
– Save America's Treasures Grant to the Historic Waynesborough  
Restoration Project –\$200,525.00 (\$37,500 received in FY23)

## **Powel Endowment Fund:**

Tim and Pam Alles  
Janene Breading  
Patricia Breading  
Robert P. Breading, AIA  
Lee and Geoffrey Dennis  
Mr. and Mrs. Peter A. Dunn  
Ms. Nancy J. Lanham  
Margaret H. Lonsetta  
Robert and Julianne R. Morris  
Judith Nagy-Eichelberger  
Mr. and Mrs. J. N. Pattison IV  
Jan Stephano  
Ms. Linda Witt and Mr. James P. Marsh

## **Powel Collections:**

Lee and Geoffrey Dennis  
P. Justin Detwiler  
Dorothy Lyles Powel Kehres  
and Larry D. Kehres

## **Powel Committee Fund:**

Pam Alles  
Sherrin Baky-Nessler  
Robert P. Breading, AIA  
Terry Conn  
Barbara DeLorey  
Lee Dennis  
Rebecca Flemer  
Palmer Hartl  
William Higgins  
Pat Hilpl  
Sonia Kurtz  
Nancy J. Lanham  
David Lockhart  
Margaret H. Lonsetta  
Marlene McPherson  
Julianne R. Morris  
Ann E. Moyer  
Liz Murray  
Judith Nagy-Eichelberger  
Suzie Pattison  
Rita Powell  
Jan Stephano  
Barbara Turner  
Sarah Wilma Watson  
Linda Witt

## **Powel Garden Fund:**

Pam Alles  
Sherrin Baky-Nessler  
Robert P. Breading, AIA  
Terry Conn  
Barbara DeLorey  
Lee Dennis  
Rebecca Flemer  
Palmer Hartl  
William Higgins  
Pat Hilpl  
Sonia Kurtz  
Nancy J. Lanham  
David Lockhart

Margaret H. Lonsetta  
Marlene McPherson  
Julianne R. Morris  
Ann E. Moyer  
Liz Murray  
Judith Nagy-Eichelberger  
Suzie Pattison  
Rita Powell  
Jan Stephano  
Barbara Turner  
Sarah Wilma Watson  
Linda Witt

## **Powel House:**

Roger and Dana Band  
Lee and Geoffrey Dennis  
Howard Sedran and Martha Levine  
Johnson & Johnson  
David Lockhart

## **Grumblethorpe Committee Fund:**

Cathy Coho  
Thomas Hemmerick  
Maggie Manzer  
Norman Marcus  
Christopher J. Waxman

## **Grumblethorpe:**

Brandi and Barry Levine  
Mr. and Mrs. Thomas P. Witt

## **Grumblethorpe Restoration Project:**

American Online Giving  
Foundation, Inc.  
Robertta Kangilaski  
Lillian Hirschbeck Wister Foundation  
Norman S. Marcus  
Margarita Montanaro  
Steven Peitzman, M.D.  
Pennsylvania Historical  
& Museum Commission  
Ruth Sachs  
Scott and Jill Shapiro  
Rheta Smith  
Christopher Waxman  
Ken Weinstein  
Juliana Wood Snowden

## **Hill-Physick Collections:**

Lori Cohen

## **Hill-Physick Committee Fund:**

Michael Allen, Esq.  
M.K. Carmichael  
Pamela Covey  
Linda DeMarco  
Doris Gunther

Nancy Heinzen  
Katharine Levenoood  
Martha Levine  
Tanti Lina  
Barbara McLenahan  
Pam Rosser Thistle  
Christine Rother  
Ruth L. Sine  
Becky Sitarchuk  
Allison Taub  
Jacqueline Weitzner  
Ellen Wurster

### **Hill-Physick Garden Fund:**

Michael Allen, Esq.  
M.K. Carmichael  
Pamela Covey  
Linda DeMarco  
Doris Gunther  
Nancy Heinzen  
Katharine Levenoood  
Martha Levine  
Tanti Lina  
Barbara McLenahan  
Pam Rosser Thistle  
Christine Rother  
Ruth L. Sine  
Becky Sitarchuk  
Allison Taub  
Jacqueline Weitzner  
Ellen Wurster

### **Hill-Physick House:**

Anonymous  
Joseph Dain  
Howard Sedran and Martha Levine  
Elizabeth Ray  
Harvey J. Schwartz, M.D.  
and Jan Ellen Felman  
Becky and Eric Sitarchuk  
Jacqueline and Larry Weitzner  
Barbara Wilson

### **Historic Waynesborough Collections:**

W. Murray Gordon

### **Historic Waynesborough Restoration Project & Rum Punch & Revolution**

#### **Fundraiser:**

Tim and Pam Alles  
Kayla Anthony  
Roger and Dana Band\*  
Pam Bastings  
Stephen and Evelyn Bennett  
Mr. and Mrs. Jonathan Bitting  
Lewis and Barbara Blynn\*  
Robert Bryan, AIA  
and Julie Jensen Bryan\*  
Mr. and Mrs. William C. Buck †\*  
Daniel T. Campbell, AIA

Frederic Claghorn  
Paul and Audrey Clancy\*  
Palmer and Margaret Dalesandro  
Joan Darrah  
Ann W. Dennen  
Lee and Geoffrey Dennis  
P. Justin Detwiler  
Mr. and Mrs. Larry A. DeYoung\*  
Dr. George Drach  
and Ms. Peggy Duckett  
Alisa Dupuy  
Regina Esposito  
Mr. and Mrs. Joseph M. Evans, Jr.\*  
Rebecca Flemer  
William Forbes  
Jean French  
General Warren Inne  
Tara Gleason  
Carla and David Grasser\*  
Mrs. William Hershey\*  
Sharon Hindenach\*  
Daniel and Candice Kane\*  
Robin Koslo-Stahl  
Jack Lautsbaugh Jr. \*  
Mr. Stephen S. Lee  
Jennifer Lipski  
Margaret H. Lonzetta  
Norman S. Marcus  
Robert and Marsha Marshall  
Margot McGinley\*  
Cynthia McGroarty  
Caroline Mills

Mr. Gregory P. Montanaro  
Margarita Montanaro\*  
Jeffrey Naser\*  
Mr. and Mrs. J. N. Pattison IV  
Anne Peckham  
Pennsylvania Historical  
& Museum Commission  
Pennsylvania Society  
of Sons of the Revolution  
Mr. and Mrs. Thomas I.H. Powel, Jr.  
Quaker City Mercantile, Inc.  
Gale Rawson  
Kenneth Romanowski  
Stephen and Sandra Ryan\*  
Ruth Sachs\*  
Becky and Eric Sitarchuk  
Jan Stephano  
Robert and Suzanne Stetson  
Mr. and Mrs. Stuart A. Taylor  
Carl Teets, III and Linda Teets\*  
U.S. Department of the Interior,  
National Park Service  
Mr. and Mrs. W. Evan Walker\*  
Linda Walters  
Ms. Linda Witt and Mr. James P. Marsh  
Juliana Wood Snowden\*

*\*Indicates donations given and recognized in FY22*

### **Corporations/Organizations:**

Ally Financial, Inc.  
B. Wood Designs  
The Bartlett Tree Expert Company  
Catering by Design  
Condino Heating & Air Conditioning, Inc.  
General Warren Inne  
Germantown United Community Development Corporation  
Historic Germantown  
Jane Hires, Inc.  
Jeffery A. Miller Catering  
John Milner Architects, Inc.  
Johnson & Johnson  
The National Society of the Colonial Dames  
of America in the Commonwealth of Pennsylvania  
Ocean Tents & Party Rentals  
Papertini  
Pennsylvania Society of Sons of the Revolution  
Quaker City Mercantile, Inc.  
Society Hill Civic Association  
The State Society of the Cincinnati of Pennsylvania

### **PhilaLandmarks Collections:**

Deborah Mabry

### **Government:**

City of Philadelphia, Department of Commerce  
Pennsylvania Historical & Museum Commission  
Philadelphia Cultural Fund  
U.S. Department of the Interior, National Park Service

### **Foundations:**

American Online Giving Foundation, Inc.  
Christian R. & Mary F. Lindback Foundation  
Connelly Foundation  
David T. Orthwein Revocable Trust  
Howard J. Sedran Family Foundation  
Lillian Hirschbeck Wister Foundation  
The Philadelphia Foundation  
Sam and Kate Sidewater Foundation  
Widener Memorial Foundation



# DONOR SUPPORT

## OCTOBER 1, 2022 - SEPTEMBER 30, 2023

### \$10,000+

Tim and Pam Alles  
City of Philadelphia, Department of Commerce  
Connelly Foundation  
Pennsylvania Historical & Museum Commission  
Pennsylvania Society of Sons of the Revolution  
Philadelphia Cultural Fund  
The Philadelphia Foundation  
Becky and Eric Sitarchuk  
U.S. Department of the Interior, National Park Service  
Widener Memorial Foundation

### \$5,000+

Lee and Geoffrey Dennis  
Norman S. Marcus  
The State Society of the Cincinnati of Pennsylvania

### \$1,000+

Michael and Caitlyn Allen  
Mr. and Mrs. Jonathan Bitting  
Robert P. Breeding, AIA  
M.K. Carmichael  
Christian R. & Mary F. Lindback Foundation  
Ms. Lori Cohen  
Gregory Cranford  
Joseph Dain  
Michael and Barbara DeLorey  
Bishop David G. Evans  
Mr. and Mrs. Steven A. Grasse  
John Milner Architects, Inc.  
Adam and Anneliza Kaufer  
Mr. George L. Kelley  
Mr. Stephen S. Lee  
Lillian Hirschbeck Wister Foundation  
Robert and Marsha Marshall  
Mr. Gregory P. Montanaro  
Judith Nagy-Eichelberger  
The National Society of The Colonial  
Dames of America in the  
Commonwealth of Pennsylvania  
Ocean Tents & Party Rentals  
Mr. and Mrs. Thomas I.H. Powel, Jr.  
Robert S. Powel, Jr., Esq.  
Mrs. Christine Rother  
Howard Sedran and Martha Levine  
Dawn Tancredi, Esq.  
John Ventura  
Sarah and Ryan Watson

Christopher Waxman  
Jacqueline and Larry Weitzner  
Ms. Linda Witt and Mr. James P. Marsh

### \$500+

William and Sherrin Baky-Nessler  
Roger and Dana Band  
Amy Branch  
Robert Bryan, AIA and Julie Jensen Bryan  
Ms. Kathleen Burns-Alderfer  
Mr. and Mrs. Peter Conn  
Alexander Conner  
Mrs. James DeMarco  
P. Justin Detwiler  
Dr. George Drach and Ms. Peggy Duckett  
Rebecca Flemer  
Jean French  
Ms. Elizabeth H. Gemmill  
Germantown United Community Development Corporation  
Mr. and Mrs. Herbert Gunther  
Christopher and Carol Hanlon  
Suzanne Hanlon  
Palmer and Judy Hartl  
Mrs. Bernard G. Heinzen  
Patricia and Charles A. Hilpl  
Johnson & Johnson  
Roberta Kangelaski  
Daniel Kelley and Mary Keefe  
Robin Koslo-Stahl  
Ms. Nancy J. Lanham  
P.K. and Katharine Levegood  
Margaret H. Lonzetta  
Mr. David Maxey † and Mrs. Catherine Maxey  
Cynthia McGroarty  
Marlene McPherson  
Margarita Montanaro  
Robert and Julianne R. Morris  
Dr. Ann E. Moyer  
Reid and Liz Murray  
Ms. Barbara A. Oldenhoff  
Mr. and Mrs. J. N. Pattison IV  
Honorable and Mrs. Kenneth J. Powell, Jr.  
Theodore R. Robb  
Jennifer Schultz  
Ruth L. Sine  
Society Hill Civic Association  
Jan Stephano  
Mrs. James B. Straw

Mr. and Mrs. Thomas H. Tropp  
Jonathan and Barbara Turner  
Teresa Ward  
Juliana Wood Snowden  
Mr. Kevin A. Yoder and Mr. Harvey Hurdle

### \$250+

American Online Giving Foundation, Inc.  
Anonymous  
Ray and Ann Armater  
Blaire Baron  
Nora Barry  
The Bartlett Tree Expert Company  
Pam Bastings  
Stephen and Evelyn Bennett  
James Boyle  
Jennifer Bryson  
Susan Burt Collins  
Frederic Claghorn  
Condino Heating & Air Conditioning, Inc.  
Ms. Pamela J. Covey  
Ann DeLaura  
Robert and Kitty DeMento  
Ellen Diamond  
Tobey and Mark Dichter  
Don and Maxine Dubin  
Mr. and Mrs. Peter A. Dunn  
Dennis Faucher  
Perry Garvin  
Edward George  
W. Murray Gordon  
Jennifer Handler  
Mr. William Higgins  
Harry and Louise Hill  
Andrew Hohns and Leah Popowich  
Dr. and Mrs. William Jantsch  
Mr. William J.D. Jordan  
Ms. Lauren Kain  
Cat Lamb  
Charles Landreth  
Jay and Margaret Lippincott  
David Lockhart  
Barbara McLenahan  
Dr. John L. Melvin and Dr. Carol Melvin-Pate  
Mr. and Mrs. Kevin Miller  
Mr. Stephen W. Miller  
Tanti Lina  
Marc and Wendy Raspanti

# DONOR SUPPORT CONT.

Robert and Jeanette Richardson  
 Lynne Roberts  
 Mr. Jack P. Roddy  
 Kenneth Romanowski  
 Cheryl and David Rosen  
 Mary Sales  
 Sam and Kate Sidewater Foundation  
 Richard and Genevieve Scafidl  
 Harvey J. Schwartz, M.D.  
 and Jan Ellen Felman  
 Linda Skale  
 Paul and Phyllis St. Onge  
 Robert and Suzanne Stetson  
 Allison Taub  
 Mr. and Mrs. Stuart A. Taylor  
 Michael † and Pam Rosser Thistle  
 Judson VanDervort, Jr.  
 Linda Walters  
 Ken Weinstein  
 Daniel Wheeler  
 Mr. and Mrs. Thomas P. Witt  
 Ellen and John Wurster

## \$100+

Ms. Lynne M. Abraham  
 Ally Financial, Inc.  
 Kayla Anthony  
 Cynthia Arkin  
 Mr. and Mrs. Barry Arkles  
 Ms. Elizabeth A. Armour  
 and Mr. Philip E. Rakita  
 Mrs. Suzanne Auten  
 James and Theresa Baldwin  
 Michelle Ballarini  
 Dr. Kathleen Beaver  
 Mrs. Murray J. Belman  
 Robert Boris and Linda Seyda  
 Janene Breeding  
 Daniel T. Campbell, AIA  
 Frances Canupp  
 Ms. Cathy Coho  
 Mr. and Mrs. Jonathan T. Cresswell  
 Mary Ann Cresswell  
 Palmer and Margaret Dalesandro  
 Joan Darrah  
 David T. Orthwein Revocable Trust  
 Ann W. Dennen  
 Steven and Anne Docimo  
 Patricia Dowden  
 Alisa Dupuy  
 Mr. and Mrs. Barry N. Eiswerth

Kevin and Lisa Feeley  
 William Forbes  
 Jorja Fullerton  
 Barbara C. Gelman and Jay Borowsky  
 General Warren Inne  
 Wayne E. Glaser  
 Tara Gleason  
 Carla and David Grasser  
 Lucy Grymes  
 Gail Hearn  
 Mr. Thomas Hemmerick  
 Evan Jacobs  
 Judith Kayser  
 Dorothy Lyles Powel Kehres  
 and Larry D. Kehres  
 Mrs. Jeanne S. Knerr  
 Beth Knies  
 Daniel Lamade  
 Mrs. Joan Lapayowker  
 Caleb and Allyson Legnini  
 Vance Lehmkuhl  
 Ms. Patricia Leotta  
 Brandi and Barry Levine  
 Jacqueline Lewis  
 Jennifer Lipski  
 Jodi Lokoff  
 Susan Makurath  
 Ariel McArdle  
 Zane Memeger  
 Laura Mills  
 Rhonda Moody  
 Katherine Niven  
 Laura Oliver and Steve Fillebrown  
 Anne Peckham  
 Steven Peitzman, M.D.  
 Ms. Mary Purcell  
 Anne Putney  
 Quaker City Mercantile, Inc.  
 Gale Rawson  
 Elizabeth Ray  
 Rochelle Ready  
 Henry F. Reichner  
 Linda Robertson  
 Ms. Diane F. Rossheim  
 Mr. and Mrs. Philip N. Russo  
 Ruth Sachs  
 David Schwartz  
 Laura Schwartz and Ed Holden  
 Stuart A. Schwartz  
 and Sheila Jamison-Schwartz  
 Hope Scott

Judy Smith  
 David Soltesz  
 Mr. and Mrs. Philip N. Steel, Jr.  
 J. Michael Steele  
 David Stewart  
 Dr. and Mrs. John C. Van Horne  
 Luciano and Marjorie Virgili  
 Jaclyn Whittaker  
 Schuyler Wickes  
 Ms. Carol A. Williams  
 Barbara Wilson  
 Jessica Zeldin

## \$99 & Under

B. Wood Designs  
 Edmund Bergan  
 Denise Boecklen  
 Tanya Brassie  
 Patricia Breeding  
 Mr. Jonathan Burton  
 and Christina Simeone  
 Ryan Codine  
 Maria Dalesandro  
 Elizabeth Deyoung  
 Matthew Dodds  
 Elizabeth Donison  
 Regina Esposito  
 Matthew Faden  
 Ms. Carol Fixman  
 Sara Garonzik  
 Kay Gentieu  
 David Goss  
 Ms. Linda Jeter Harris  
 Zachary Hawkins  
 Austin Barry Hepburn, Jr.  
 Mrs. William Hershey  
 Eugene P. Hough  
 Jane Hires, Inc.  
 Shaun Kirkpatrick  
 Livia Klaus  
 Sherry Lefevre  
 Ms. Kimberly A. Ludtke  
 Dayton Lummis  
 Deborah Mabry  
 Lydia Mansel  
 Margaret Manzer  
 Joseph and Margot McGinley  
 Vania Miller  
 Caroline Mills  
 Elaine S. Morris

Judy Neiswander  
 Barbara Pisanick  
 Caroline Plocha  
 Ms. Carol Purfield  
 Mr. and Mrs. Timothy V. I. Ratner  
 Jim and Deb Riesenbach  
 Carina Romano  
 Danielle Sandmark  
 Scott and Jill Shapiro  
 Rheta Smith  
 Ekaterina Solovyeva  
 Beth Sommer  
 Mr. Paul R. Steinke  
 Mark Stephens  
 Wayne and Carol Strasbaugh  
 Ms. Mary E. Sturdivant  
 Dahlia Trueax  
 Norma Van Dyke  
 Mr. and Mrs. James T. Ward  
 Eric Williams and Nicholle Thery-Williams  
 Mr. David Nelson Wren  
 Weizi Yu

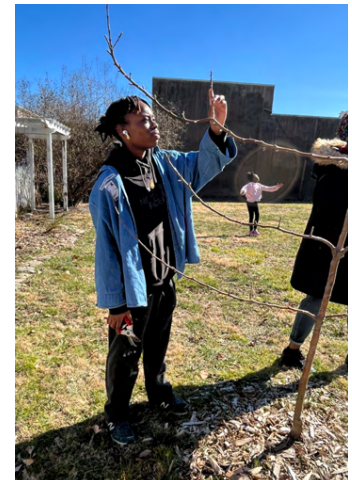

THANK  
 YOU  
 FOR YOUR  
 CONTRIBUTIONS



# WAYS TO SUPPORT

## 1. BECOME A MEMBER

\$25 Young Friend: benefits for one individual 39 years if younger

\$50 Individual: benefits for one individual

\$85 Family: benefits for 2 adults and all children 17 & under

\$100 Sustainer: benefits for 2 adults + guest privileges (2) for access to all PhilaLandmarks houses, all NARM benefits and members-only events

\$125 Young Patriots Club: benefits for two young adults + guest privileges (2) for access to all PhilaLandmarks houses, two free program admissions, all NARM benefits and members-only events

\$250 Preservationist: benefits for 2 adults + 2 guest privileges for access to all PhilaLandmarks houses, two free program admissions, all NARM benefits and members-only events

### Benefits

- Free unlimited admission to all four of our historic house museums
- Special members-only events (geared toward each level of giving)
- Priority access to our general public events, including free or discounted tickets
- NARM Membership benefits for members joining at the \$100 or above.  
See <http://narmassociation.org> for more information. NARM gives you access to over 900 arts/cultural institutions throughout North America.
- Special members-only offers from our PhilaLandmarks' partners
- Recognition in our Annual Report

## 2. MAKE A DONATION

Your financial contribution TODAY will enable us to continue our mission of inspiring people to engage with history. It is EASY to make a secure donation on our website at [www.PhilaLandmarks.org](http://www.PhilaLandmarks.org), mail a check to PhilaLandmarks at 321 S. 4th Street, Philadelphia, PA 19106 or contact us at 215-925-2251





# MEMBERSHIPS IN FY23

Michael and Caitlyn Allen  
Tim and Pam Alles  
Kayla Anthony  
Elizabeth Arledge  
Lisa Bache  
James and Theresa Baldwin  
Roger and Dana Band  
Dr. Richard Henry Bell and  
Ms. Marion Janet Hanks-Bell  
Mrs. Murray J. Belman  
Edmund Bergan  
Mr. and Mrs. Jonathan Bitting  
Denise Boecklen  
Robert Boris and Linda Seyda  
Daniel Bornstein  
Michelle Bradley  
Robert P. Breading, AIA  
Dr. David Brigham  
Ann and David Brownlee  
Robert Bryan, AIA  
and Julie Jensen Bryan  
Mr. and Mrs. William C. Buck  
Daniel T. Campbell, AIA  
M.K. Carmichael  
Bethany Chisholm  
Frederic Claghorn  
Ryan Codine  
Lori Cohen  
Jeffrey Cohen and Linda May  
Ms. Cathy Coho  
Mr. and Mrs. Peter Conn  
Alexander Conner  
Irene Connolly  
Ms. Pamela J. Covey  
Gregory Cranford, AIA  
Mr. and Mrs. Jonathan T. Cresswell  
Mary Ann Cresswell  
Michael and Barbara DeLorey  
Mrs. James DeMarco  
Robert and Kitty DeMento  
Ann W. Dennen  
Lee and Geoffrey Dennis  
P. Justin Detwiler  
Mr. and Mrs. Larry A. DeYoung  
Tobey and Mark Dichter

Steven and Anne Docimo  
Matthew Dodds  
Elizabeth Donison  
Dr. George Drach  
and Ms. Peggy Duckett  
Jim Dragoni  
Mr. and Mrs. Peter A. Dunn  
Bishop David G. Evans  
Mr. and Mrs. Joseph M. Evans, Jr.  
Rebecca Flemer  
Jean French  
Jorja Fullerton  
Frank Giordano  
Wayne E. Glaser  
David Goss  
Carla and David Grasser  
Mr. and Mrs. Herbert Gunther  
William and Helen Hamel  
Kevin and Karen Hammeran  
Palmer and Judy Hartl  
Gail and Henry Hauptfuhrer  
Zachary Hawkins  
Mrs. Bernard G. Heinzen  
Mr. Thomas Hemmerick  
Austin Barry Hepburn, Jr.  
Dan Herrman  
Mrs. William Hershey  
Patricia and Charles A. Hilpl  
Eugene P. Hough  
Jessica Jacoby  
Stuart A. Schwartz  
and Sheila Jamison-Schwartz  
Mr. William J.D. Jordan  
Lauren Kain  
Roberta Kangelaski  
Adam and Anneliza Kaufer  
Judith Kayser  
Charles Keates, Esq.  
Michelle and H. Paxson Keates  
Daniel Kelley and Mary Keefe  
Mr. George L. Kelley  
Shaun Kirkpatrick  
Robin Koslo-Stahl  
Daniel Lamade  
Ms. Nancy J. Lanham

Stephen S. Lee  
Anita Leva  
P.K. and Katharine Levensgood  
Howard Sedran  
and Martha Levine  
Jay and Margaret Lippincott  
Margaret H. Lonsetta  
Dayton Lummis  
Mr. and Mrs. Michael J. Mahoney  
Susan Makurath  
Lydia Mansel  
Norman S. Marcus  
Robert and Marsha Marshall  
Joseph & Margot McGinley  
Cynthia McGroarty  
Barbara McLenahan  
Marlene McPherson  
David and Nicole Mieloch  
Caroline Mills  
Gregory Montanaro  
Scott Moore  
Elaine S. Morris  
Robert and Julianne R. Morris  
Dr. Ann E. Moyer  
Amanda Muir  
Reid and Liz Murray  
Judit Nagy-Eichelberger  
Judy Neiswander  
Katherine Niven  
Ms. Barbara A. Oldenhoff  
Diego Orduna and Christine Joe  
Mr. and Mrs. J. N. Pattison IV  
Steven Peitzman, M.D.  
Barbara Pisanick  
Honorable and Mrs.  
Kenneth J. Powell, Jr.  
Mr. and Mrs. Thomas  
I.H. Powel, Jr.  
Andrew Ready  
Sally Redlener  
Henry F. Reichner  
Jim and Deb Riesenbach  
Theodore R. Robb  
Mr. Jack P. Roddy  
Mrs. Christine Rother

Ruth Sachs  
Bethany Schneider  
Kelsey Scouten Bates  
Maja Seselj  
Ruth L. Sine  
Becky and Eric Sitarchuk  
Rheta Smith  
Mr. Richard Wood Snowden  
Samantha Snyder  
David Soltesz  
Mr. and Mrs. Philip N. Steel, Jr.  
Mr. Paul R. Steinke  
Jan Stephano  
Mark Stephens  
Isabel Steven  
David Stewart  
Wayne and Carol Strasbaugh  
Ms. Mary E. Sturdivant  
Jared Sutherland  
Dawn M. Tancredi, Esq.  
Allison Taub  
Megan Thibodeaux  
Michael† and Pam Rosser Thistle  
Jonathan and Barbara Turner  
Semele Turro  
Pamela Utterback  
Dr. and Mrs. John C. Van Horne  
John Ventura  
Robert Wagner  
Audrey Walters  
Mr. and Mrs. James T. Ward  
Mackenzie Warren  
Sarah and Ryan Watson  
Christopher Waxman  
Lauren Wegrocki-Smith  
Jacqueline and Larry Weitzner  
Daniel Wheeler  
Miriam Whitfield  
Eric Williams  
and Nicholle Thery-Williams  
Barbara Wilson  
Ms. Linda Witt  
and Mr. James P. Marsh  
Mr. David Nelson Wren  
Ellen and John Wurster

# BOARD OF TRUSTEES

## OFFICERS

Gregory P. Montanaro  
*Chairman*

John Ventura  
*Vice Chair*

Timothy M. Alles  
*Treasurer*

Dawn M. Tancredi, Esq.  
*Secretary*

Jonathan K. Bitting  
Lori Cohen

Gregory Cranford, AIA

P. Justin Detwiler

Bishop David G. Evans

Frank Giordano

Thomas Hemmerick

Anneliza Kaufer

Robin Koslo-Stahl

Stephen S. Lee

Margaret Lonzetta

Norman Marcus

Robert A. Marshall, Esq.

Caroline Mills

Elizabeth Streitiz Powel

Robert Powel, Esq.

Becky Sitarchuk

Cortright Wetherill, III

Charles P. Keates, Esq.  
*Chair Emeritus*

## ADVISORY COUNCIL

David B. Brownlee  
Jonathan Burton  
Gary J. Crowell, AIA  
George J. Haitsch  
James Kilvington  
Patrick Spero, Ph.D.  
Keith Straw  
Paul Steinke  
Franklin D. Vagnone  
John Van Horne  
Peter Woodall

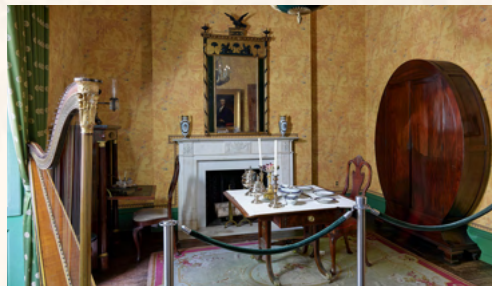

## STANDING COMMITTEES

For year ending September 30, 2023

*Thanks to our dedicated volunteer committees for the roles they play in carrying out our mission.*

### Executive Committee

Chairman – Gregory P. Montanaro  
Vice Chairman – John Ventura  
Treasurer – Timothy M. Alles  
Secretary – Dawn Tancredi  
At Large – P. Justin Detwiler  
At Large – Stephen Lee  
Executive Director – Kayla Anthony

### Collections Committee

Chair – Lori Cohen  
Barbara DeLorey  
Lee Dennis  
P. Justin Detwiler  
Connie Hershey  
Nancy Heinzen  
Robin Koslo-Stahl  
Katharine Levensong  
Julianne Morris

### Finance/Audit Committee

Chair – Timothy M. Alles  
Stephen S. Lee  
Gregory P. Montanaro  
Robert A. Marshall, Esq.  
John Ventura  
Ex officio: Kayla Anthony

### Development Committee

Gregory P. Montanaro  
Elizabeth Streitiz Powel  
John Ventura  
Ex officio: Kayla Anthony

### Governance/Nominating Committee

Chair – Gregory P. Montanaro  
Tim Alles  
Lori Cohen  
John Ventura

### Property/Building Committee

Chair – P. Justin Detwiler  
Robert P. Breeding, AIA  
Gary J. Crowell  
Thomas Hemmerick  
Martha Levine  
Becky Sitarchuk  
Ruth Sine  
Ex officio: Kayla Anthony

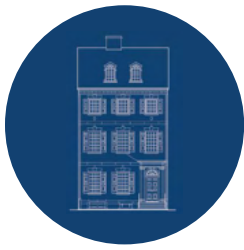

## Powel House Committee

*House Chair* – Margaret Lonzettta  
*Vice Chair* – Terry Conn  
*Treasurer* – William Higgins  
*Secretary* – Sarah Wilma Watson

Pam Alles  
Robert P. Breading, AIA  
Alexander Conner  
Barbara DeLorey  
Lee Dennis  
Rebecca Flemer  
Palmer Hartl  
Patricia Hilpl  
Sonia Kurtz  
Nancy Lanham  
David Lockhart  
Marlene McPherson  
Julianne R. Morris  
Ann E. Moyer  
Liz Murray  
Judit Nagy-Eichelberger  
Suzie Pattison  
Rita Powell  
Jan Stephano  
Barbara Turner  
Linda Witt

### Friends of Powel House Sponsorship

Amanda Aslansan  
Sherrin Baky-Nessler  
Kathy Burns-Alderfer  
Lalla de Rham  
Kathie Dunn  
Marion Hanks-Bell  
Roberta Kangilaski  
George L. Kelley  
Susan Schwartz

### Site Managers

Mona Gardiner  
Judy Smith



## Grumblethorpe Committee

*House Chair* – Norman Marcus  
*Vice Chair* – Jim Dragoni  
*Secretary* – Christopher J. Waxman, Esq.

Cathy Coho  
Gary J. Crowell  
Jennifer Daugherty  
Thomas Hemmerick  
Margaret Manzer

### Site Managers

Kelly Altrichter & Nicholas Stepnowski

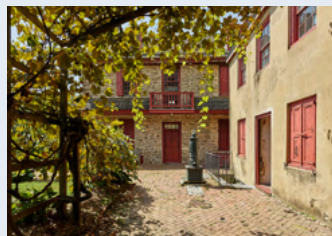

## Hill-Physick House Committee

*House Chair* – Becky Sitarchuk  
*Vice Chair* – Ellen Wurster  
*Treasurer* – Michael Allen, Esq  
*Secretary* – M.K. Carmichael

Pamela Covey  
Linda DeMarco  
Doris Gunther  
Nancy Heinzen  
Katharine Levensgood  
Martha Levine  
Tanti Lina  
Barbara McLenahan  
Pam Rosser Thistle  
Christine Rother  
Linda Seyda  
Ruth L. Sine  
Allison Taub  
Jacqueline Weitzner

### Supporting Members

Pozi Jensen  
Audrey Walters  
Ellen Ward  
Emily Woods

### Site Managers

Megan Thibodeaux & Tim Urschel

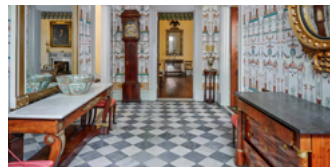

## Historic Waynesborough Committee

*House Chair*, –Robin Koslo-Stahl  
*Vice Chair* – Cynthia McGroarty  
*Secretary* – Jean French

Ann Dennen  
Margot McGinley  
Eric Williams

### Site Managers

Lynn & Paul Gluck

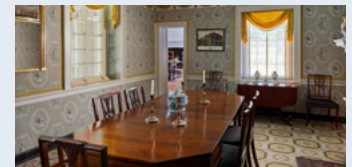
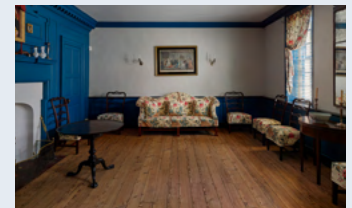

# PHOTO CREDITS

Kayla Anthony  
Kyle Huff  
Cindy McGroarty  
Michael Muehlbauer  
Thomas Powel, Jr.

Joe Pulcinella  
Megan Thibodeaux  
Mackenzie Warren  
Lauren Wegrocki-Smith  
Margaret Wilmerding



# PHILALANDMARKS STAFF 2023

Kayla Anthony, *Executive Director*, [kanthony@PhilaLandmarks.org](mailto:kanthony@PhilaLandmarks.org)

Lauren Kain, *Road Scholar Director*, [lkain@PhilaLandmarks.org](mailto:lkain@PhilaLandmarks.org)

Lauren Wegrocki-Smith, *Administrator*, [office@PhilaLandmarks.org](mailto:office@PhilaLandmarks.org)

Mackenzie Warren, *Education and Programs Manager*, [mwarren@PhilaLandmarks.org](mailto:mwarren@PhilaLandmarks.org)

Megan Thibodeaux, *Private Rentals Coordinator*, [rentals@PhilaLandmarks.org](mailto:rentals@PhilaLandmarks.org)

Michael Muehlbauer, *Grumblethorpe Operations Manager*, [mmuehlbauer@PhilaLandmarks.org](mailto:mmuehlbauer@PhilaLandmarks.org)

Margaret Wilmerding, *Grumblethorpe Youth Volunteer Mentor*, [gyv@PhilaLandmarks.org](mailto:gyv@PhilaLandmarks.org)



Judy Smith, *Powel House Lead Docent*

Kelly Altrichter & Nick Stepnowski, *Grumblethorpe Site Managers*

Megan Thibodeaux & Tim Urschel, *Hill-Physick House Site Managers*

Lynn & Paul Gluck, *Historic Waynesborough Site Managers*

*Powel House*

244 South Third Street, Philadelphia 19106

[powelhouse@PhilaLandmarks.org](mailto:powelhouse@PhilaLandmarks.org)



*Grumblethorpe*

5267 Germantown Avenue, Germantown 19144

[grumblethorpe@PhilaLandmarks.org](mailto:grumblethorpe@PhilaLandmarks.org)

*Hill-Physick House*

321 South Fourth Street, Philadelphia 19106

[physickhouse@PhilaLandmarks.org](mailto:physickhouse@PhilaLandmarks.org)

*Historic Waynesborough*

2049 Waynesborough Road, Paoli 19301

[historicwaynesborough@PhilaLandmarks.org](mailto:historicwaynesborough@PhilaLandmarks.org)



**Administrative Office:**

321 South Fourth Street | Philadelphia, PA 19106

215-925-2251 | [www.philalandmarks.org](http://www.philalandmarks.org)

@PhilaLandmarks

